

# Patient report

Bio-Rad                      DATE: 09/11/2019  
D-10                         TIME: 02:38 PM  
S/N: #DJ4I016123        Software version: 4.30-2  
Sample ID:                 10582120  
Injection date             09/11/2019 02:25 PM  
Injection #: 10            Method: HbA1c  
Rack #: ---                Rack position: 8

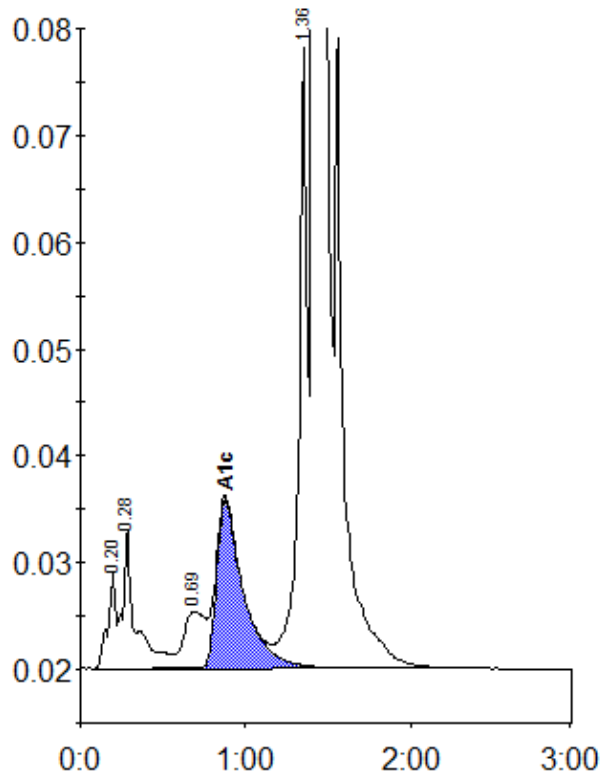

Peak table - ID: 10582120

| Peak        | R.time | Height  | Area    | Area % |
|-------------|--------|---------|---------|--------|
| A1a         | 0.20   | 8994    | 30613   | 0.9    |
| A1b         | 0.28   | 13217   | 69845   | 2.1    |
| LA1c/CHb-1  | 0.69   | 5351    | 48480   | 1.4    |
| A1c         | 0.88   | 15790   | 178853  | 7.0    |
| P3          | 1.36   | 58106   | 210359  | 6.2    |
| A0          | 1.42   | 864703  | 2828971 | 84.0   |
| Total Area: |        | 3367122 |         |        |

|                |     |
|----------------|-----|
| Concentration: | %   |
| A1c            | 7.0 |